

PARCELS 3,4,5
ACQUIRED BY:
BANK AMERICA REAL ESTATE
GRANT DEED
RE 3132 IN 770
MAY 16, 1972
CCH 815
CARRYLE REAL ESTATE
QUITCLAIM
RE 3132 IN 772
MAY 16, 1972
CCH 814
L.B. NELSON
QUITCLAIM
RE 3132 IN 768
MAY 16, 1972
CCH 813
PLOTTED
815

PARCEL MAP NO. 715

CITY OF SAN LEANDRO
ALAMEDA COUNTY, CALIFORNIA

72-57258

A SUBDIVISION OF PARCEL "C" OF PARCEL MAP NO. 675

L. B. NELSON CORP., OWNER
CIVIL ENGINEERS
SCALE: 1"=100'

BISSELL & KARN, INC.
SAN LEANDRO, CALIFORNIA
JANUARY, 1971

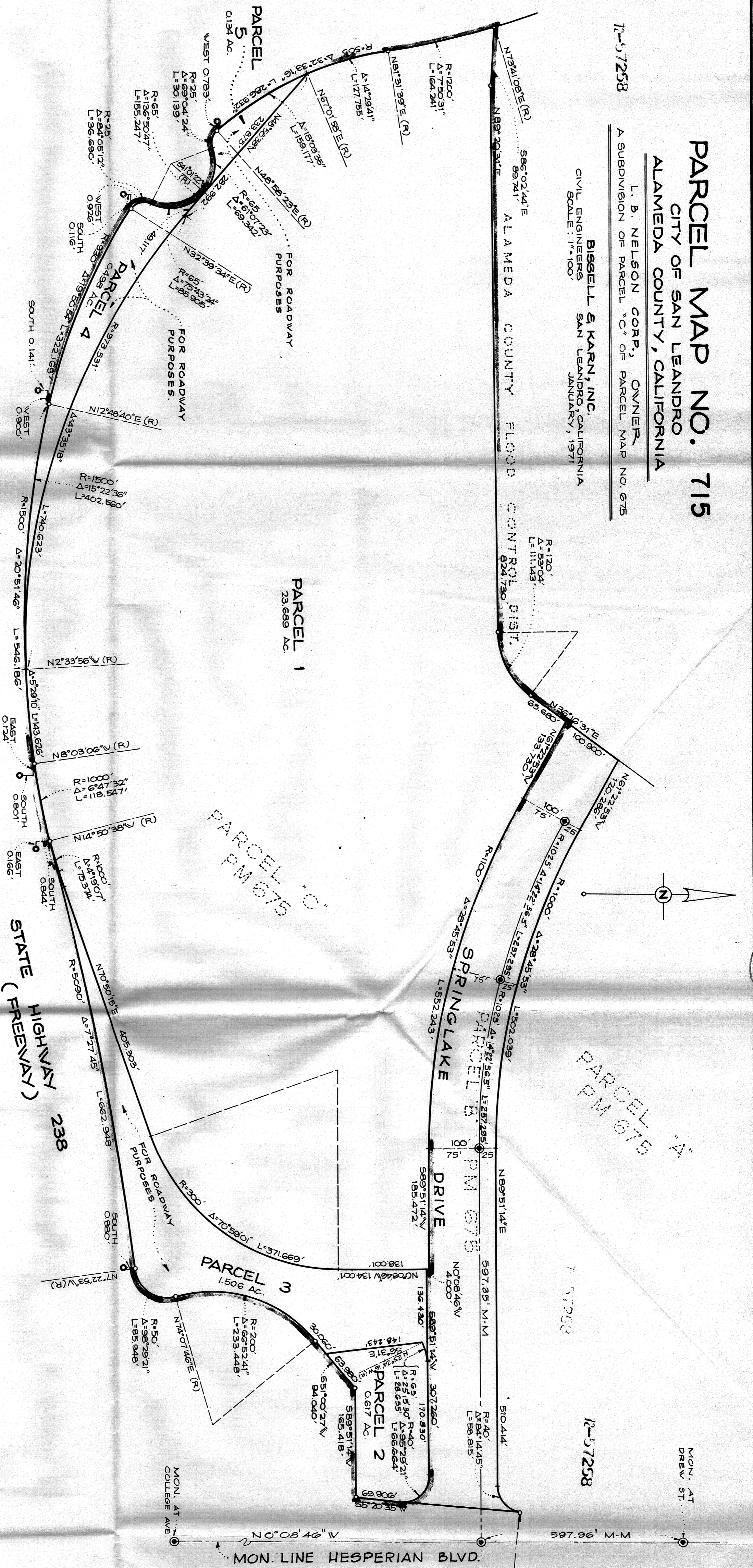

SURVEYOR'S CERTIFICATE:
This map was prepared by me or under my direction and was compiled from a field survey in conformance with the requirements of the Subdivision Map Act, at the request of L.B. Nelson Corp. on January 1971. I hereby certify that all provisions of applicable state law and local ordinances have been complied with.

By: *Richard W. Karn*
Richard W. Karn
Registered Civil Engineer No. 8658

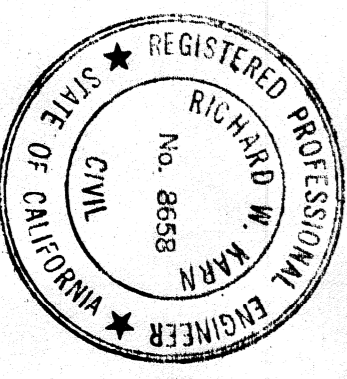

BASIS OF BEARINGS:
Hesperian Blvd. Taken as N 0° 08' 46" W

LEGEND:
○ Existing C.H.C. Monument
○ Set Iron Pipe
○ City Monument

CITY ENGINEERS CERTIFICATE:
This map has been examined on this 3rd day of March, 1972, for conformance with the requirements of Section 11575 of the Subdivision Map Act.

By: *R. H. Leand*
City Engineer of the
City of San Leandro

RECORDER'S CERTIFICATE:
Filed this 2nd day of MAY, 1972, at 9:10 A.M., in Book 72 of MAPS at Page 82 at the request of RICHARD H. WARD

By: JACK J. BLUE
County Recorder in and for the County
of Alameda, State of California

By: *James J. Salvalade*
Deputy Recorder

PARCEL MAP NO. 715

Map 81c 72 Pg 82